



UNIVERSIDADE FEDERAL DO PARÁ
CAMPUS UNIVERSITÁRIO DE ALTAMIRA
FACULDADE DE CIÊNCIAS BIOLÓGICAS

GLEICIERLE RODRIGUES PAIVA

ABORDAGEM MOLECULAR NA IDENTIFICAÇÃO DE ESPÉCIES
CANDIDATAS DE *Hepatozoon* sp.(APICOMPLEXA: HEPATOZOIDAE)

ALTAMIRA-PA

2018

GLEICIERLE RODRIGUES PAIVA

ABORDAGEM MOLECULAR NA IDENTIFICAÇÃO DE ESPÉCIES
CANDIDATAS DE *Hepatozoon* sp. (APICOMPLEXA: HEPATIZOZOIDAE)

Trabalho de Conclusão de Curso
apresentado à Faculdade de Ciências
Biológicas da Universidade Federal do
Pará, Campus de Altamira, como
requisito parcial para obtenção do grau de
Licenciado em Ciências Biológicas.

Orientador: Prof. Dr. Emil José
Hernández-Ruz

Coorientador: MSc. Elciomar Araújo de
Oliveira

ALTAMIRA-PA

2018

GLEICIERLE RODRIGUES PAIVA

ABORDAGEM MOLECULAR NA IDENTIFICAÇÃO DE ESPÉCIES
CANDIDATAS DE *Hepatozoon* sp. (APICOMPLEXA: HEPATIZOZOIDAE)

Trabalho de Conclusão de Curso
submetido à aprovação como requisito
parcial do grau de Licenciado em
Ciências Biológicas, pela banca
examinadora formada pelo professores:

Orientador: _____

Prof. Dr. Emil José Hernández-Ruz-Faculdade de Ciências
Biológicas, UFPA

Co orientador: _____

MSc. Elciomar Araújo de Oliveira-Programa de Pós Graduação
em Biodiversidade- BIONORTE

Banca
examinadora: : _____

Prof. Dr. Rainério Meireles -Faculdade de Agronomia, UFPA

MSc. Keila Xavier Magalhães -Faculdade de Ciências Biológicas, UFPA

Suplentes:

Prof. Dr. Rodolfo Salm -Faculdade de Ciências Biológicas,
UFPA

Prof. Dra. Daniela Fernandes - Faculdade de Medicina, UFPA

Altamira – PA, ____Dezembro de 2018

Dedico este trabalho à minha mãe que nunca
desiste de mim.

AGRADECIMENTOS

Ao professor Emil Hernández pelo suporte e incentivo durante o processo de definição e orientação, que através das críticas, cobranças e conselhos me mostrou que se dedicar é o melhor caminho e que sempre podemos fazer melhor.

Ao Elciomar Araújo por em todo esse período, acreditar que seria possível, pela amizade, paciência e risos no laboratório durante as etapas que percorremos para que esse trabalho pudesse ser concluído.

A Jamille Corrêa por todo apoio, paciência e atenção com que me “aturou” e se dispôs a ajudar e colaborar mesmo distante geograficamente.

A minha mãe, agradeço imensamente por nunca desistir de mim e mesmo sem poder ajudar financeiramente, sempre se mostrou forte para poder ser o meu alicerce.

A minha irmã que nos dois últimos anos da graduação veio morar comigo e me ajudou de forma significativa a segurar a barra por aqui.

A toda família Costa Carneiro, que me acolherem e me deram não somente um abrigo, mas um lar muito acolhedor, destaco em especial Cristiane Costa pela confiança e pelo incentivo na vida profissional.

Ao Aderson Alcântara um grande amigo que sempre deu todo apoio e incentivo. Obrigada pela participação que têm na minha vida.

A Gilcilene Cornélio pelo companheirismo e cumplicidade.

Ao meu grupo particular; por me suportarem na crises de estresse, pelos abraços e por toda diversão nos rolês, especialmente à Gabriela Wemilly, Maria Karoline, Tamires Pereira, Adriele Praia, Andressa Nogueira e Raryana Leite por todo companheirismo, apoio, paciência, cumplicidade e carinho, mesmo nos momentos em que eu fui “grossa”. Não posso deixar de acrescentar a dona Francisca Alves.

Aos colegas e amigos do Laboratório de zoologia, da Faculdade de Ciências Biológicas da UFPA de Altamira e aos professores do curso pelos ensinamentos.

Aos colegas do trabalho que foram parceiros e sempre se preocuparam verdadeiramente comigo.

SUMÁRIO

1. INTRODUÇÃO.....	7
2. METODOLOGIA	8
2.1 ÁREA DE ESTUDO	8
2.2 EXTRAÇÃO E AMPLIFICAÇÃO DO DNA	8
2.3 ALINHAMENTO DAS SEQUÊNCIAS E ANÁLISES FILOGENÉTICAS.....	9
3. RESULTADOS	9
4. DISCUSSÃO.....	10
5. REFERÊNCIAS.....	12
6. APÊNDICE I.....	14
7. APÊNDICE II	16
8. ANEXO I	17
9. ANEXO II.....	19

O manuscrito será submetido ao periódico *Systematic Parasitology*.

Abordagem Molecular na Identificação de espécies candidatas de *Hepatozoon* sp.

(Apicomplexa: Hepatozoidae)

**Gleicierle Rodrigues Paiva • Emil José Hernández-Ruz • Elciomar Araújo de Oliveira •
Jamille Karina Coelho Correa**

G.R. Paiva • E.J. Hernández-Ruz

Laboratório de Zoologia, Universidade Federal do Pará. Rua Coronel José Porfírio 2515,
Altamira, PA, 68372-040, Brasil. Email: emilhjh@yahoo.com

E.A. Oliveira

Programa de Pós-Graduação em Biodiversidade e Biotecnologia da Rede BIONORTE,
Universidade Federal do Amazonas, Av. Gen. Rodrigo Octávio Jordão Ramos, 3000,
CEP 69077-000, Manaus, Amazonas, Brazil.

J.K.C Correa

Programa de Pós-Graduação em Biodiversidade Tropical – PPGBio

Universidade Federal do Amapá – UNIFAP, Campus Universitário Marco Zero do
Equador. Rodovia Juscelino Kubitschek, km 02, Bloco T, Bairro Universidade. 68903-
419 – Macapá, AP, Brasil

Resumo

PAIVA, G.R. **Abordagem Molecular na Identificação de espécies candidatas de *Hepatozoon* sp. (Apicomplexa: Hepatozoidae)**. Trabalho de Conclusão de Curso, Universidade Federal do Pará, Altamira, 2018, 11 p.

Hepatozoon spp. são protozoários intracelulares mais frequentes em serpentes. O objetivo deste estudo foi a utilização da abordagem molecular pelo método Automatic Barcode Gap Discovery, para identificar espécies candidatas do gênero *Hepatozoon*, parasitando as serpentes: *Clelia clelia* e *Drymarchon corais*. Das serpentes foram extraídas amostras sanguíneas e delas o DNA, do qual foi amplificado um fragmento do gene nuclear 18S por meio da Reação de Cadeira em Polimerase. A análise filogenética, indicou que o *Hepatozoon* sp. de das duas espécies de serpentes formam grupos distintos das outras espécies do gênero. O alto valor da probabilidade posterior (99%), indica que *Hepatozoon* sp. de *C. clelia* e *D. corais* representam linhagens irmãs, embora mais dados sejam necessários para inferir as relações filogenéticas entre elas. O resultado do ABGD identificou a existência de 33 grupos (prior maximal distance $P= 0.001$) para a partição inicial, classificando *Hepatozoon* sp. de *C. clelia* e de *D. corais* como sendo dois taxa distintos, podendo ser consideradas como espécies candidatas não confirmadas. Poucos estudos tratam do relacionamento entre as espécies de *Hepatozoon*, sendo assim os dados morfológicos tradicionalmente usados na taxonomia desses grupos possibilita significativamente a comparação com outras espécies de *Hepatozoon*, contribuindo para a descrição da diversidade de espécies do gênero.

Abstract

PAIVA, G.R. **Molecular Approach in Identification of candidate species of *Hepatozoon* sp. (Apicomplexa: Hepatozoidae)**. Trabalho de Conclusão de Curso, Universidade Federal do Pará, Altamira, 2018, 11 p.

Hepatozoon spp. are more frequent intracellular protozoa in snakes. The objective of this study was the use of the molecular approach by the Automatic Barcode Gap Discovery method, to identify candidate species of the genus *Hepatozoon*, parasitizing the snakes: *Clelia clelia* and *Drymarchoncorais*. From the snakes were extracted blood samples and from them the DNA, from which a fragment of the 18S nuclear gene was amplified by means of the Polymerase Chain Reaction. Phylogenetic analysis indicated that *Hepatozoon* sp. of *C. clelia* and *D. corals* form distinct groups of the other species of the genus. The high posterior probability value (99%) indicates that *Hepatozoon* sp. of *C. clelia* and *D. corals* represent sister lines, although more data are needed to infer the phylogenetic relationships between them. The ABGD result identified the existence of 33 groups (prior maximal distance $P = 0.001$) for the initial partition, classifying *Hepatozoon* sp. *C. clelia* and *D. corais* as two distinct taxa, and may be considered as unconfirmed candidate species. Few studies deal with the relationship between *Hepatozoon* species, thus the morphological data traditionally used in the taxonomy of these groups makes it possible to compare them with other species of *Hepatozoon*, contributing to the description of the species diversity of the genus.

1. INTRODUÇÃO

O filo Apicomplexa Levine 1970, apresenta a maior diversidade de espécies de protozoários, com cerca de 6.000 espécies (Levine, 1988), sendo que 99% dessas espécies ainda são poucos conhecidas (Morrison 2009). Os organismos do grupo representam um dos principais parasitos registrados em animais domésticos e silvestres (Levine, 1988). Seus representantes apresentam um conjunto de estruturas conhecidas como “complexo apical”, facilitando a entrada desses parasitas nas células de seus hospedeiros, constituído por anéis polares, conóide, roptrias e microtúbulos subpeliculares, (Levine et al. 1980).

O gênero *Hepatozoon* Miller 1908, é composto por parasitas intracelulares com ciclo heteroxênico, pertencentes ao filo Apicomplexa; subordem Adeleina Léger 1911, família Hepatozoidae Wenyon 1926, (Levine et al. 1980). São hospedeiros de vertebrados e invertebrados (hematófagos), tendo como vetores mosquitos, moscas da areia, carrapatos e alguns ácaros (Desser, 1995). Em serpentes, infecções com *Hepatozoon* spp. são geralmente adquiridas por meio de transferência horizontal por ingestão de invertebrados infectados ou presas intermediárias (Smith 1996; Tome 2012). Até 1996, foram descritas 121 espécies de *Hepatozoon* parasitando serpentes, enquanto que 46 espécies como parasitas de mamíferos e 42 de anfíbios (Smith 1996). A identificação das espécies de *Hepatozoon* são comumente baseadas apenas em características morfológicas, morfométricas dos gamontes e oocistos no sangue de seus hospedeiros (Moço 2008).

A existência de discordâncias entre a taxonomia clássica de morfologia e as filogenias moleculares dentro de parasitas (Smith, 1996) levantam questionamentos sobre a real diversidade de espécies de protozoários neotropicais. O marcador 18S rRNA vem sendo utilizado na literatura para a descrição de novas espécies de *Hepatozoon*, representando uma ferramenta a ser integrada a taxonomia clássica (Sloboda et al. 2007). O método Automatic Barcode Gap Discovery (ABGD) aparece como uma abordagem para a delimitação de espécie candidatas, utilizando a largura do Barcode Gap entre as sequências (Puillandre et al. 2012). Esse método é muito utilizado em trabalhos com anuros (Ferrão et al. 2016, Correa et al. 2017, da Silva et al. 2017), sendo que a aplicação em estudos com parasitos é escasso (Locke et al. 2015a, b, Pérez-Ponce De León et al. 2016).

Assim, o objetivo deste trabalho foi delimitar espécies candidatas de *Hepatozoon* spp. em *Clelia clelia* (Daudin 1803) e *Drymarchon corais* Boie 1827, utilizando o marcador nuclear 18S rDNA e a abordagem molecular pelo método ABGD.

2. METODOLOGIA

2.1 ÁREA DE ESTUDO

Um exemplar de *Clelia clelia* foi coletado no Projeto de Desenvolvimento Sustentável (PDS) Virola Jatobá (-3.17407 S; -51.298 W) no município de Anapu, Pará – Brasil. O PDS possui uma área territorial de 38.423,97 ha, no qual as famílias assentadas nesta região sobrevivem do uso alternativo da agricultura (Silva et al., 2015), apresentando uma formação de floresta ombrófila densa com árvores de médio e grande porte (Correa et al. 2018).

Já, o exemplar de *Drymarchon corais* foi coletado na zona periurbana do município de Altamira, Pará – Brasil, em Maio de 2016.

2.2 EXTRAÇÃO E AMPLIFICAÇÃO DO DNA

O sangue dos hospedeiros foi coletado com auxílio de seringa (10 ml). Para visualização foi realizado esfregão sanguíneo e em seguida os hospedeiros foram sacrificadas com anestésico injetável de uso veterinário, fixadas em formalina 10%, armazenados em álcool 70% e depositadas na coleção do laboratório de Zoologia Adriano Giorgi da Faculdade de Ciências Biológicas, Campus de Altamira-PA.

A extração do DNA foi realizada através do protocolo fenol Clorofórmio (Sambrook et al., 1989) e ressuspendido com 30 µl de água ultrapura. A qualidade do DNA foi verificada em gel de agarose a 1% em cuba de eletroforese. Reação em Cadeia de Polimerase (PCR) foi realizada para amplificar um fragmento de 500 pb do gene nuclear 18S com os primers HEP f300/ HEP f 900 (Ujvari et al. 2004).

A reação para amplificação do fragmento do gene nuclear 18S seguiu os seguintes volumes: (15 µL volume total):

6.7 µL de H ₂ O	1.5 µL de MgCl ₂ (25 mM)
1.25 µL de dNTPs (10 mM)	1.25 µL de Tampão 10x (75 mM Tris HCl, 50 mM KCl, 20 mM (NH ₄) ₂ SO ₄)
1.5 µL do primer HEP f 300	1.5 µL do primer HEPf 900
1 µL de DNA (30–50 ng/µL)	0.3 µL de Taq (1U)

A reação para amplificação do fragmento do gene nuclear 18S seguiu as seguintes condições:

Temperatura inicial de 92°C (60 sec.);	Seguidos por 35 ciclos de 92°C (60 sec.), 50°C (50 sec.) e 72°C (1.5 min.);
Extensão final à 72 °C por 7 min.	

As reações de sequenciamento foram realizadas utilizando-se o kit BigDye Terminator (Life Technology) seguindo o protocolo do fabricante. O primer forward 18S, foi utilizado na reação de

sequenciamento. Os produtos das reações de sequenciamento foram precipitados com etanol de acordo com as recomendações do fabricante (Applied Biosystems), ressuspensos em 10 µL de formamida deionizada e posteriormente injetados no sequenciador automático ABI 3500xl (Applied Biosystems).

2.3 ALINHAMENTO DAS SEQUÊNCIAS E ANÁLISES FILOGENÉTICAS

As sequências foram alinhadas no software BioEdit (Hall, 1999) utilizando o algoritmo Clustal W (Thompson et al. 1994) e editadas manualmente.

A árvore filogenética Bayesiana foi inferida através do software MrBayes v.3.2.6 (Altekar et al. 2004), com os valores padrões para duas corridas e quatro cadeias, correndo 10⁶ gerações, com uma árvore amostrada a cada 1000 gerações. O valor do “burn in” foi selecionado por visualização do log likelihoods associado com a distribuição posterior da árvore no software Tracer v 1.5 (Drummond et al. 2012). Acessamos a convergência examinando a média do desvio padrão da frequência split entre as corridas (< 0.01). Toda árvore gerada antes do nivelamento da curva do log likelihood foram descartadas, correspondendo a 20% das amostras. O número de amostras independentes foram consideradas suficientes, quando a estacionaridade foi alcançada e o *Effective Sample Sizes* (ESS) foram maiores que 200. Foi utilizado como grupo externo *Babesiosoma stableri* Schmittner & McGhee 1961 e *Dactylosoma ranarum* Labbe 1894. As distâncias genéticas par a par não corrigida entre as espécies foram obtidas pelo programa Mega 6.0 (Tamura et al. 2011).

Para a delimitação de espécies, utilizamos o método Automatic Barcode Gap Discovery (ABGD) que detecta automaticamente as diferenças significativas entre a divergência intra e interespecífica (Barcoding gap) e define o limite dessas distâncias com base no padrão par-a-par da distância genética (Puillandre et al. 2012) e outros dados considerados como evidência de apoio. As análises no ABDG foram realizadas no site (<http://www.abi.snv.jussieu.fr/public/abgd/>) utilizando o modelo de distâncias simples (Kimura 2.0). O limiar para a diversidade intraespecífica foi definido num mínimo de 0.001 e máximo de 0.1. O valor padrão do barcoding gap foi de $X = 1.0$.

3. RESULTADOS

Foi amplificado dois fragmentos de 500 pb do gene nuclear 18S de *Hepatozoon* sp. parasitando as serpentes *Clelia clelia* e *Drymachon corais*. A análise bayesiana revelou que os

Hepatozoon deste estudo formam grupos distintos das outras espécies do gênero (Figura 2), sendo mais próximas de HQ734807 *Hepatozoon* sp. e *H. seychellensis* Harris, Damas-Moreira, Maia e Perera, 2014. O alto valor da probabilidade posterior (99%), indica que *Hepatozoon* sp. de *C. clelia* e *D. corais* representam linhagens irmãs. A distância genética entre as duas linhagens de *Hepatozoon* deste estudo foi de 1,5%, enquanto que o valor para as outras espécies de *Hepatozoon* variou de 2,1 – 6.6% (Apêndice 1).

O resultado do ABGD identificou a existência de 33 grupos (prior maximal distance P= 0.001) para a Initial Partition, classificando *Hepatozoon* sp. de *C. clelia* e *Hepatozoon* sp. de *D. corais* como sendo dois taxa distintos, podendo ser consideradas como espécies candidatas não confirmadas. A análise ainda identificou diversas sequências do Genbank classificadas como *Hepatozoon* sp., como espécies candidatas não confirmadas (Apêndice 2).

4. DISCUSSÃO

Até 1996, 121 espécies de *Hepatozoon* eram conhecidas parasitando serpentes em todo o mundo (Smith 1996), desde então 18 novas espécies foram descritas (Telford et al. 2004, 2005, Sloboda et al. 2007, O’Dwyer et al. 2013, Borges-Nojosa et al. 2017, Netherlands et al. 2018). A utilização de dados moleculares na taxonomia de *Hepatozoon* vem contribuindo com a descrição de novas espécies (O’Dwyer et al. 2013, Borges-Nojosa et al. 2017, Netherlands et al. 2018). Nossos resultados corroboram com essa crescente abordagem no estudo da diversidade de espécies de *Hepatozoon*, chamando a atenção para a taxonomia mais integrativa (dados morfológicos, morfométricos e moleculares) para a correta identificação das espécies de parasitos.

O método de delimitação de espécies ABGD em estudos com parasitos, tem encontrado resultados discordantes. Por ser uma abordagem nova em grupos taxonômicos com histórico de descrições baseadas na taxonomia tradicional (Smith 1996) é normal a divergência dos resultados. De acordo com (Pérez-Ponce De León et al. 2016), a delimitação de limites de espécies não pode ser baseada unicamente por esse método, pois pode ocorrer superestimação de espécies em trematóides, sugerindo a análise concatenada para a construção de uma species tree. Resultado similar foi encontrado em *Leucocytozoon* (parasita da malária nas aves), onde o método de “barcode gap” não foi hábil para delimitar espécies, sugerindo o uso de abordagens multi-locus para acessar linhagens evolutivas independentes (Galen et al. 2018). Enquanto que na delimitação de espécies de carrapatos, um dos principais vetores do

Hepatozoon, essa abordagem teve sucesso na delimitação de espécies candidatas.

Hepatozoon spp. de *Clelia clelia* e *Drymachon corais* formam grupos distintos das outras espécies do gênero, sugerindo que são espécies distintas podendo ser utilizada como uma abordagem exploratória quando possuindo apenas dados moleculares. Sugere-se a realização de outros estudos com as espécies candidatas encontradas neste, para descrever estas espécies, associados a outros marcadores moleculares, por exemplo, o DNA mitocondrial Citocromo Oxidase Subunidade I – COI, considerado o DNA barcoding para as espécies do mundo (Hebert et al. 2003). E a Dados morfológicos tradicionalmente usados na taxonomia desses grupos, pois possibilita a comparação com outras espécies de *Hepatozoon*.

Agradecimentos:

Agradecemos ao SISBIO por fornecer o número de autorização 32401 para capturar, coletar e transportar o material biológico.

Conflito de interesses: Os autores declaram que não há conflito de interesses.

Aprovação ética: Foram seguidas todas as diretrizes institucionais, nacionais e internacionais aplicáveis para o cuidado e uso de animais.

5. REFERÊNCIAS

- Altekar, G., Dwarkadas, S., Huelsenbeck, J.P., Ronquist, F. (2004). Parallel Metropolis coupled Markov chain Monte Carlo for Bayesian phylogenetic inference. *Bioinformatics*, 20, 407–415.
- Borges-Nojosa, D.M., Borges-Leite, M.J., Maia, J.P., Zanchi-Silva, D., da Rocha Braga, R., Harris, D.J. (2017). A new species of Hepatozoon Miller, 1908 (Apicomplexa: Adelerina) from the snake *Philodryas nattereri* Steindachner (Squamata: Dipsadidae) in northeastern Brazil. *Systematic Parasitology*, 94, 65–72.
- Correa, C., Vásquez, D., Castro-Carrasco, C., Zúñiga-Reinoso, Á., Ortiz, J.C., Palma, R.E. (2017). Species delimitation in frogs from South American temperate forests: The case of *Eupsophus*, a taxonomically complex genus with high phenotypic variation. *PLoS ONE*, 12, 1–21.
- Correa, J.K.C., Hernández-Ruz, E.J., Miglionico, M.T. de S., Viana, L.A. (2018). A new species of *Isohora* Schneider, 1881 (Apicomplexa: Eimeriidae) from the twist-necked turtle *Platemys platycephala* (Schneider) (Testudines: Chelidae) in Brazil. *Systematic Parasitology*, 22, 93–103.
- Desser, S.S., Hong, H., Martin, D.S. (1995). The life history, ultrastructure, and experimental transmission of *Hepatozoon catesbianae* N. Comb., an apicomplexan parasite of the Bullfrog, *Rana catesbeiana* and the mosquito, *Culex territans* in Algonquin Park, Ontario. *J. Parasitol*, 81, 212-222.
- Drummond, A.J., Suchard, M.A., Xie, D., Rambaut, A. (2012). Bayesian phylogenetics with BEAUti and the BEAST 1.7. *Molecular Biology and Evolution*, 29, 1969–1973.
- Ferrão, M., Colatreli, O., De Fraga, R., Kaefer, I.L., Moravec, J., Lima, A.P. (2016). High species richness of scinax treefrogs (hylidae) in a threatened amazonian landscape revealed by an integrative approach. *PLoS ONE*, 11, 1–16.
- Galen, S.C., Nunes, R., Sweet, P.R., Perkins, S.L. (2018). Integrating coalescent species delimitation with analysis of host specificity reveals extensive cryptic diversity despite minimal mitochondrial divergence in the malaria parasite genus *Leucocytozoon*. *BMC Evolutionary Biology*, 18, 1–15.
- Hall TA (1999) BioEdit: a user-friendly biological sequence alignment editor and analysis program for Windows 95/98/NT. *Nucleic Acids Symposium Series* 41: 95-98. doi: citeulike-article-id:691774.
- Hebert, P.D.N., Cywinska, A., Ball, S.L., R, J. (2003). Biological identifications through DNA barcodes, *Proceedings of The Royal Society - Biological Sciences*, 313–321.
- Levine, N. D. (1988). The protozoan phylum Apicomplexa, Boca Raton, Florida. CRC: Press Inc.
- Levine, N.D., Corliss, J.O., Cox, F.E.G., Deroux, G., Grain, L., Hornigberg, B.M., et al. (1980). A Newly Revised Classification of the Protozoa. *The Journal of Protozoology*, 27, 37–58.
- Locke, S.A., Caffara, M., Marcogliese, D.J., Fioravanti, M.L. (2015)a. A large-scale molecular survey of *Clinostomum* (Digenea, Clinostomidae). *Zoologica Scripta*, 44, 203–217.
- Locke, S.A., Al-Nasiri, F.S., Caffara, M., Drago, F., Kalbe, M., Lapierre, A.R., et al. (2015)b. Diversity, specificity and speciation in larval Diplostomidae (Platyhelminthes: Digenea) in the eyes of freshwater fish, as revealed by DNA barcodes. *International Journal for Parasitology*, 45, 841–855.
- Moço, T.C. (2008). Prevalência de *Hepatozoon* spp. em serpentes e caracterização morfológica

morfométrica e molecular de *Hepatozoon* spp de *C d. terrificus* naturalmente infectadas.
Dissertação. *Universidade Estadual Paulista Júlio de Mesquita Filho*.

- Morrison, D.A. (2009). Evolution of the Apicomplexa: where are we now? *Trends in Parasitology*, 25, 375–382.
- Netherlands, E.C., Cook, C.A., Du Preez, L.H., Vanhove, M.P.M., Brendonck, L., Smit, N.J. (2018). Monophyly of the species of *Hepatozoon* (Adeleorina: Hepatozoidae) parasitizing (African) anurans, with the description of three new species from hyperoliid frogs in South Africa. *Parasitology*, 145, 1039–1050.
- O'Dwyer, L.H., Moço, T.C., Paduan, K. dos S., Spenassatto, C., da Silva, R.J., Ribolla, P.E.M. (2013). Description of three new species of *Hepatozoon* (Apicomplexa, Hepatozoidae) from Rattlesnakes (*Crotalus durissus terrificus*) based on molecular, morphometric and morphologic characters. *Experimental Parasitology*, 135, 200–207.
- Pérez-Ponce De León, G., García-Varela, M., Pinacho-Pinacho, C.D., Sereno-Uribe, A.L., Poulin, R. (2016). Species delimitation in trematodes using DNA sequences: Middle-American Clinostomum as a case study. *Parasitology*, 143, 1773–1789.
- Puillandre, N., Lambert, A., Brouillet, S., Achaz, G. (2012). ABGD, Automatic Barcode Gap Discovery for primary species delimitation. *Molecular Ecology*, 21, 1864–1877.
- Silva, R., Peloso, P.L.V., Sturaro, M.J., Veneza, I., Sampaio, I., Schneider, H., et al. (2017). Comparative analyses of species delimitation methods with molecular data in snappers (Perciformes: Lutjaninae). *Mitochondrial DNA Part A: DNA Mapping, Sequencing, and Analysis*, 0, 1–7.
- Sambrook, J., Fritsch, E.F., Maniatis T. Molecular Cloning. (1989). A Laboratory Manual. NY: Cold Spring Harbor Laboratory Press.
- Silva, T. M. Watrin., O. S. Cordeiro, T.F. Dinâmica do uso e cobertura da terra no projeto de desenvolvimento sustentável virola-jatobá, Anapu - PA. 2015.
<http://www.alice.cnptia.embrapa.br/alice/handle/doc/1022813>. Acessado em 06 de outubro de 2018
- Sloboda, M., Kamler, M., Bulantová, J., Votýpka, J., Modrý, D. (2007). New Species of *Hepatozoon* (Apicomplexa: Adeleorina) From *Python regius* (Serpentes: Pythonidae) and Its Experimental Transmission By a Mosquito Vector. *Journal of Parasitology*, 93, 1189–1198.
- Smith, T.G. 1996. THE GENUS HEPATOZOON (APICOMPLEXA : ADELEINA). *Journal Parasitology*, 82, 565–585.
- Tamura, K., Peterson, D., Peterson, N., Stecher, G., Nei, M.; Kumar, S. (2011). MEGA5 : Molecular Evolutionary Genetics Analysis Using Maximum Likelihood , Evolutionary Distance , and Maximum Parsimony Methods Research resource. *Molecular Biology*, 28, 2731–2739.
- Telford, S.R., Butler, J.F., Telford, R.S. (2005). *Hepatozoon polytopis* n. sp parasitic in two genera and species of colubrid snakes in southern Florida. *Journal of Parasitology*, 91, 144–147.
- Telford, S.R., Ernst, J.A., Clark, A.M., Butler, J.F. (2004). *Hepatozoon sauritus*: a polytopic hemogregarine of three genera and four species of snakes in north Florida, with specific identity verified from genome analysis. *The Journal of parasitology*, 90, 352–358.
- Thompson, J.D., Higgins, D.G., Gibson, T.J. (1994). CLUSTAL W: Improving the sensitivity of progressive multiple sequence alignment through sequence weighting, position-specific gap penalties and weight matrix choice. *Nucleic Acids Research*, 22, 4673–4680.
- Tomé, B., Maia, J.P.M.C., Harris, D.J. (2012). *Hepatozoon* Infection Prevalence in Four Snake Genera: Influence of Diet, Prey Parasitemia Levels, or Parasite Type. *Journal of Parasitology*, 98, 913–917.
- Ujvari, B., Madsen, T., Olsson, M. (2004). High prevalence of *Hepatozoon* spp. (Apicomplexa, Hepatozoidae) infection in water pythons (*Liasis fuscus*) from tropical Australia. *The Journal of parasitology*, 90, 670–672.

39	6.6%	6.4%	5.8%	6.2%	6.4%	6.2%	5.8%	5.5%	6.4%	6.0%	6.4%	6.6%	5.8%	5.8%	6.8%	4.9%	5.1%	4.9%	5.8%	5.5%	5.5%	4.7%	6.2%	5.5%	7.0%	7.0%	5.1%	5.3%	5.3%	4.7%	4.7%	5.8%	5.3%	7.5%	7.5%	4.7%	7.2%	0.6%		
40	6.6%	6.4%	5.3%	5.8%	6.0%	5.8%	5.3%	5.1%	6.0%	6.2%	6.4%	6.2%	5.3%	5.3%	6.4%	4.7%	5.1%	4.7%	5.3%	5.5%	5.5%	4.5%	6.2%	5.3%	6.2%	5.8%	4.9%	5.1%	5.3%	4.3%	4.3%	5.1%	5.3%	7.5%	7.5%	4.7%	7.7%	6.0%	6.2%	
41	7.2%	7.0%	6.4%	6.8%	7.2%	7.0%	6.4%	6.4%	7.0%	6.6%	7.0%	7.2%	6.4%	6.4%	7.5%	5.5%	5.8%	5.8%	6.8%	6.8%	6.2%	6.2%	7.5%	7.0%	7.5%	7.5%	6.6%	6.8%	6.6%	6.8%	6.8%	7.2%	7.5%	8.5%	8.5%	6.6%	5.5%	8.5%	8.3%	8.7%

- 1 = Hepatozoon sp. (*Clelia_clelia*) - 1
- 2 = Hepatozoon sp. (*Drymarchon_corais*) - 2
- 3 = KF939622Hepatozoon_sp - 3
- 4 = HQ292771Hepatozoon_sp - 4
- 5 = AB181504Hepatozoon_sp - 5
- 6 = HQ734787Hepatozoon_sp - 6
- 7 = HQ734790Hepatozoon_sp - 7
- 8 = EF157822Hepatozoon_ayorgbor - 8
- 9 = HQ734789Hepatozoon_sp - 9
- 10 = HQ734807Hepatozoon_sp - 10
- 11 = KF246565Hepatozoon_seychellensis - 11
- 12 = HQ292774Hepatozoon_sp - 12
- 13 = HQ734806Hepatozoon_sp - 13
- 14 = HQ734809Hepatozoon_sp - 14
- 15 = HQ292773Hepatozoon_sp - 15
- 16 = KF992710Hemolivia_mauritanica - 16
- 17 = FJ719813Hepatozoon_sp - 17
- 18 = KP881349Hemolivia_stellata - 18
- 19 = FJ719817Hepatozoon_sp - 19
- 20 = KR069084Hepatozoon_fitssimonsi - 20
- 21 = FJ719814Hepatozoon_sp 21
- 22 = HQ734794Hepatozoon_sp - 22
- 23 = EF222259Hepatozoon_sp - 23
- 24 = FJ719816Hepatozoon_sp - 24
- 25 = AY600625Hepatozoon_sp - 25
- 26 = AY600626Hepatozoon_sp - 26
- 27 = HQ734805Hepatozoon_sp - 27
- 28 = HQ734804Hepatozoon_sp - 28
- 29 = KJ461940Karyolysus_sp - 29
- 30 = AY628681Hepatozoon_felis - 30
- 31 = AY620232Hepatozoon_felis - 31
- 32 = HQ734791Hepatozoon_sp - 32
- 33 = HQ734803Hepatozoon_sp - 33
- 34 = AF130361Hepatozoon_catesbiana - 34
- 35 = HQ224962Hepatozoon_cf - 35
- 36 = EF222257Hepatozoon_sp - 36
- 37 = HQ224959H_bali - 37
- 38 = AY731061Hepatozoon_canis - 38
- 39 = AY461375Hepatozoon_canis - 39
- 40 = AY461377Hepatozoon_sp - 40
- 41 = HQ224958Dactylosoma_ranarum - 41

2. APÊNDICE II

RESULTADO AUTOMATIC BARCODE GAP DISCOVERY

Resultado do ABGD para as sequências do gene nuclear 18S deste estudo e Genbank.
Initial Partition with prior maximal distance $P=1.00e-03$ Distance K80 Kimura MinSlope=1.000000

- Group [1] n: 1; id:** *Hepatozoon* sp. (*Clelia clelia*)
- Group [2] n: 1; id:** *Hepatozoon* sp. (*Drymarchon corais*)
- Group [3] n: 1; id:** AB181504*Hepatozoon*_sp
- Group [4] n: 2; id:** AF130361*Hepatozoon_catesbiana* HQ224962*Hepatozoon_cf*
- Group [5] n: 1; id:** AY461375*Hepatozoon_canis*
- Group [6] n: 1; id:** AY461377*Hepatozoon*_sp
- Group [7] n: 1; id:** AY600625*Hepatozoon*_sp
- Group [8] n: 1; id:** AY600626*Hepatozoon*_sp
- Group [9] n: 2; id:** AY620232*Hepatozoon_felis* AY628681*Hepatozoon felis*
- Group [10] n: 1; id:** AY731061*Hepatozoon_canis*
- Group [11] n: 1; id:** EF157822*Hepatozoon_ayorgbor*
- Group [12] n: 1; id:** EF222257*Hepatozoon*_sp
- Group [13] n: 1; id:** EF222259*Hepatozoon*_sp
- Group [14] n: 1; id:** FJ719813*Hepatozoon*_sp
- Group [15] n: 1; id:** FJ719814*Hepatozoon*_sp
- Group [16] n: 1; id:** FJ719816*Hepatozoon*_sp
- Group [17] n: 1; id:** FJ719817*Hepatozoon*_sp
- Group [18] n: 1; id:** HQ224959*H_bali*
- Group [19] n: 1; id:** HQ292771*Hepatozoon*_sp
- Group [20] n: 1; id:** HQ292773*Hepatozoon*_sp
- Group [21] n: 1; id:** HQ292774*Hepatozoon*_sp
- Group [22] n: 1; id:** HQ734787*Hepatozoon*_sp
- Group [23] n: 1; id:** HQ734789*Hepatozoon*_sp
- Group [24] n: 3; id:** HQ734790*Hepatozoon*_sp HQ734806*Hepatozoon*_sp
HQ734809*Hepatozoon*_sp
- Group [25] n: 1; id:** HQ734791*Hepatozoon*_sp
- Group [26] n: 1; id:** HQ734794*Hepatozoon*_sp
- Group [27] n: 1; id:** HQ734803*Hepatozoon*_sp
- Group [28] n: 1; id:** HQ734804*Hepatozoon*_sp
- Group [29] n: 1; id:** HQ734805*Hepatozoon*_sp
- Group [30] n: 1; id:** HQ734807*Hepatozoon*_sp
- Group [31] n: 1; id:** KF246565*Hepatozoon_seychellensis*
- Group [32] n: 1; id:** KF939622*Hepatozoon*_sp
- Group [33] n: 1; id:** KR069084*Hepatozoon_fitzsimonsi*

ANEXO I

FIGURAS DO ARTIGO



Figura 1. Localidades nas quais foram coletadas as serpentes de estudo, uma na margem direita e outra na margem esquerda do Rio Xingu.



Figura 2: Árvore Bayesiana dos *Hepatozoon* spp. Os valores nos ramos representam a Probabilidade Posterior do suporte dos ramos.

ANEXO II

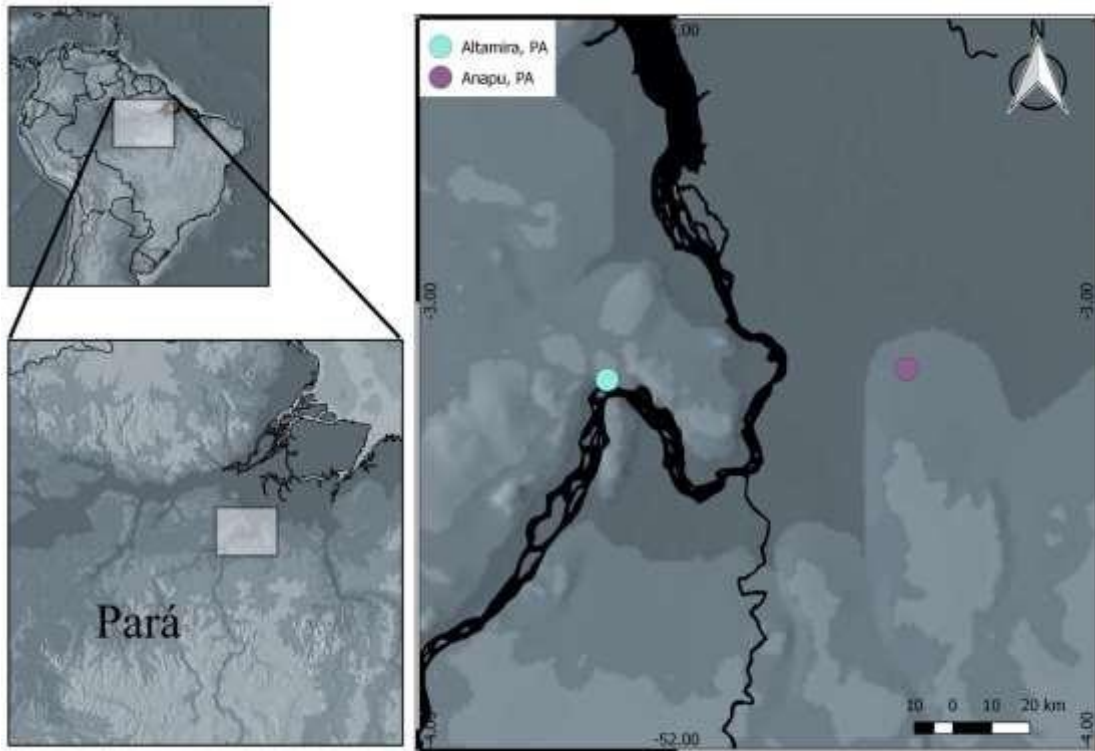
NORMAS DE PUBLICAÇÃO DA REVISTA

Systematic Parasitology

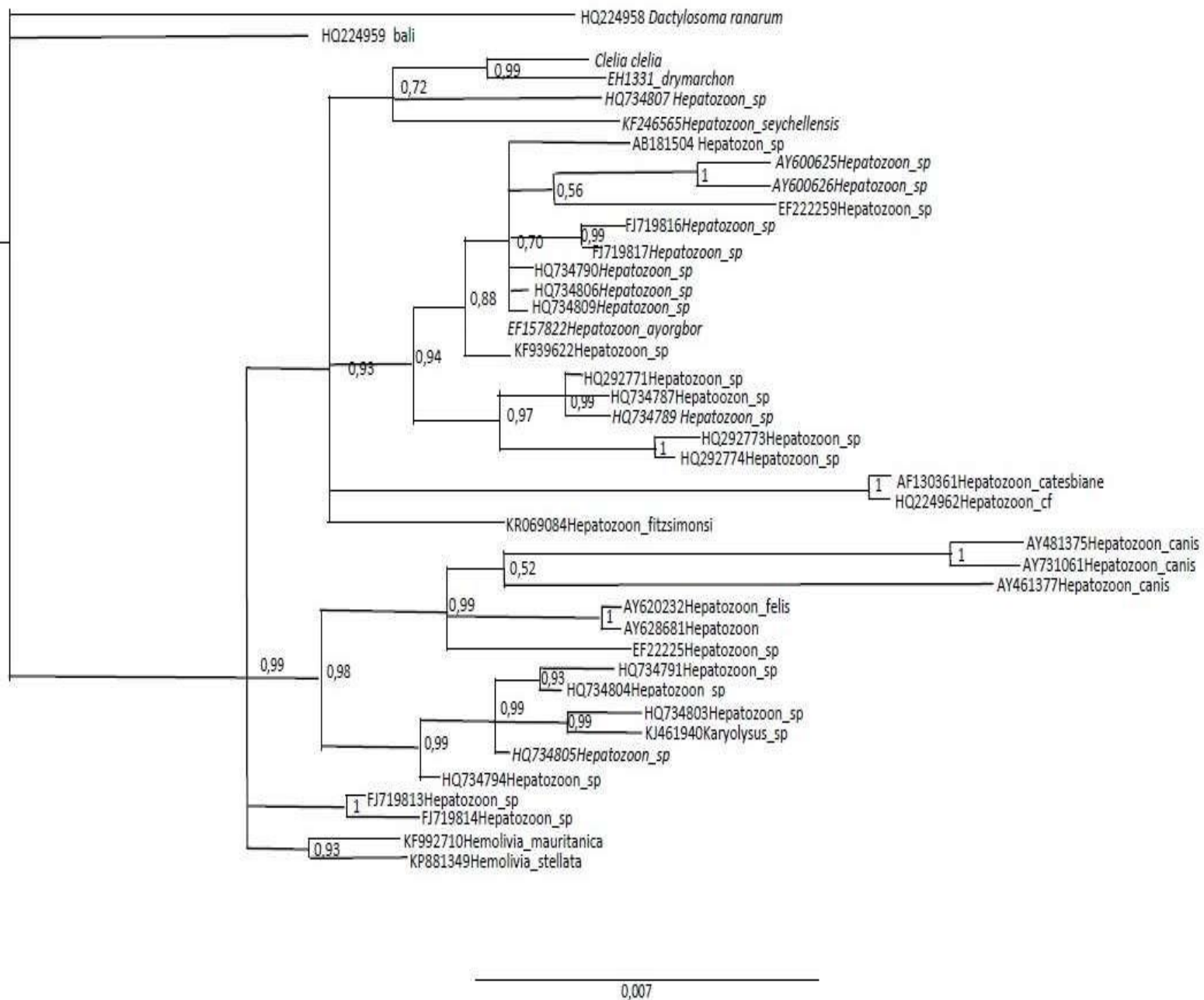
An International Journal EditorinChief: Aneta Kostadinova

ISSN: 01655752 (print version)

ISSN: 15735192 (electronic version)

Journal no. 11230

Systematic Parasitology publishes papers on the systematics, taxonomy and nomenclature of the following groups: Nematoda (including plant-parasitic), Monogenea, Digenea, Cestoda, Acanthocephala, Aspidogastrea, Cestodaria, Arthropoda (parasitic copepods, hymenopterans, mites, ticks, etc.), Protozoa (parasitic groups), and parasitic genera in other groups, such as Mollusca, Turbellaria, etc. *Systematic Parasitology* publishes fully illustrated research papers, brief communications, and fully illustrated major revisions. In order to maintain high standards, all contributors describing new taxa are asked to state clearly where the holotype is deposited and to make paratypes available for examination by the referees. It is recognized that, in some cases, this may cause problems for the authors, but it is hoped that by adhering to this rule authors may be protected against rapid synonymy of their taxa, and the types will be preserved for posterity.

5-Year Impact Factor: 1.087

Instructions for Authors

AUTHORSHIP POLICY

Authorship should incorporate and should be restricted to those who have contributed Substantially to the work in one or more of the following categories:

- Conceived of or designed study
- Performed research
- Analyzed data
- Contributed new methods or models
- Wrote the paper

GENERAL

The following types of communication will be considered for publication: - papers of about 6,000 words (fully illustrated) - brief communications or research notes (about 2,000 words), not normally illustrated - major revisions (about 24,000 words), fully illustrated. Any communication which contains descriptions of new taxa (genera or species) should be accompanied by specimens (preferably paratypes) for scrutiny by the referees and by a statement where the holotypes are deposited. Papers and major revisions should include, at LaTeX macro package (zip, 182 kB) the beginning, a summary (approximately 250 words for papers and 500 words for major revisions).

MANUSCRIPT SUBMISSION

Manuscript Submission Submission of a manuscript implies: that the work described has not been published before; that it is not under consideration for publication anywhere else; that its publication has been approved by all coauthors, if any, as well as by the responsible authorities – tacitly or explicitly – at the institute where the work has been carried out. The publisher will not be held legally responsible should there be any claims for compensation.

Permissions

Authors wishing to include figures, tables, or text passages that have already been published elsewhere are required to obtain permission from the copyright owner(s) for both the print and online format and to include evidence that such permission has been granted when submitting their papers. Any material received without such evidence will be assumed to originate from the authors.

Online Submission

Please follow the hyperlink “Submit online” on the right and upload all of your manuscript files following the instructions given on the screen.

TITLE PAGE

Title Page

The title page should include: The name(s) of the author(s) A concise and informative title The affiliation(s) and address(es) of the author(s) The email address, telephone and fax numbers of the corresponding author

Abstract

Please provide an abstract of 150 to 250 words. The abstract should not contain any undefined abbreviations or unspecified references.

TEXT

Text Formatting

- Manuscripts should be submitted in Word
- Use a normal, plain font (e.g., 10 point Times Roman) for text.
- Use italics for emphasis.
- Use the automatic page numbering function to number the pages
- Do not use field functions.
- Use tab stops or other commands for indents, not the space bar.
- Use the table function, not spreadsheets, to make tables.

- Use the equation editor or MathType for equations.
- Save your file in docx format (Word 2007 or higher) or doc format (older Word versions).
- Manuscripts with mathematical content can also be submitted in LaTeX.

Headings

Please use no more than three levels of displayed headings.

Abbreviations

Abbreviations should be defined at first mention and used consistently thereafter.

Footnotes

Footnotes can be used to give additional information, which may include the citation of a reference included in the reference list. They should not consist solely of a reference citation, 25 and they should never include the bibliographic details of a reference. They should also not contain any figures or tables.

Footnotes to the text are numbered consecutively; those to tables should be indicated by superscript lowercase letters (or asterisks for significance values and other statistical data). Footnotes to the title or the authors of the article are not given reference symbols. Always use footnotes instead of endnotes

Acknowledgments

Acknowledgments of people, grants, funds, etc. should be placed in a separate section on the title page. The names of funding organizations should be written in full.

IMPORTANT NOTES ON STYLE

The authorities and date of all parasite taxa should be given when the names (full binomen) are first cited in the abstract and the text. Subsequently, the generic component is abbreviated except at the beginning of a sentence. The authorities, but not the date, should be given for the hosts of described parasites. Publications cited only as authorities for taxa should not be included in the References. The International Code of Zoological Nomenclature will be strictly adhered to. Important: Museum accession numbers for all deposited type and voucher specimens are required at submission. The museum should be a recognised national or international museum which is protected by

law and not a university collection.

REFERENCES

Citation

Cite references in the text by name and year in parentheses. Some examples:

Negotiation research spans many disciplines (Thompson 1990).

This result was later contradicted by Becker and Seligman (1996).

This effect has been widely studied (Abbott 1991; Barakat et al. 1995; Kelso and Smith 1998; Medvec et al. 1999).

Reference list

The list of references should only include works that are cited in the text and that have been published or accepted for publication. Personal communications and unpublished works should only be mentioned in the text. Do not use footnotes or endnotes as a substitute for a reference list.

Reference list entries should be alphabetized by the last names of the first author of each work.

➤ Journal article

Harris, M., Karper, E., Stacks, G., Hoffman, D., DeNiro, R., Cruz, P., et al. (2001). Writing labs and the Hollywood connection. *Journal of Film Writing*, 44(3), 213–245.

➤ Article by DOI

Slifka, M. K., & Whitton, J. L. (2000) Clinical implications of dysregulated cytokine production. *Journal of Molecular Medicine*, doi:10.1007/s001090000086

➤ Book

Calfee, R. C., & Valencia, R. R. (1991). *APA guide to preparing manuscripts for journal publication*. Washington, DC: American Psychological Association.

➤ Book chapter

O'Neil, J. M., & Egan, J. (1992). Men's and women's gender role journeys:

Metaphor for healing, transition, and transformation. In B. R. Wainrib (Ed.), *Gender issues across the life cycle* (pp. 107–123). New York: Springer.

➤ Online document

AbouAllaban, Y., Dell, M. L., Greenberg, W., Lomax, J., Peteet, J., Torres, M., & Cowell, V. (2006). Religious/spiritual commitments and psychiatric practice. Resource document. American Psychiatric Association.

http://www.psych.org/edu/other_res/lib_archives/archives/200604.pdf.

Accessed 25 June 2007.

Journal names and book titles should be italicized.

For authors using EndNote, Springer provides an output style that supports the formatting of in-text citations and reference list.

EndNote style (zip, 3 kB)

TABLES

- All tables are to be numbered using Arabic numerals.
- Tables should always be cited in text in consecutive numerical order.
- For each table, please supply a table caption (title) explaining the components of the table.
- Identify any previously published material by giving the original source in the form of a reference at the end of the table caption.
- Footnotes to tables should be indicated by superscript lowercase letters (or asterisks for significance values and other statistical data) and included beneath the table body.

ARTWORK AND ILLUSTRATIONS GUIDELINES

Electronic Figure Submission

- Supply all figures electronically.
- Indicate what graphics program was used to create the artwork.
- For vector graphics, the preferred format is EPS; for halftones, please use TIFF format. MSOffice files are also acceptable.

- Vector graphics containing fonts must have the fonts embedded in the files.
- Name your figure files with "Fig" and the figure number, e.g., Fig1.eps.

Line Art

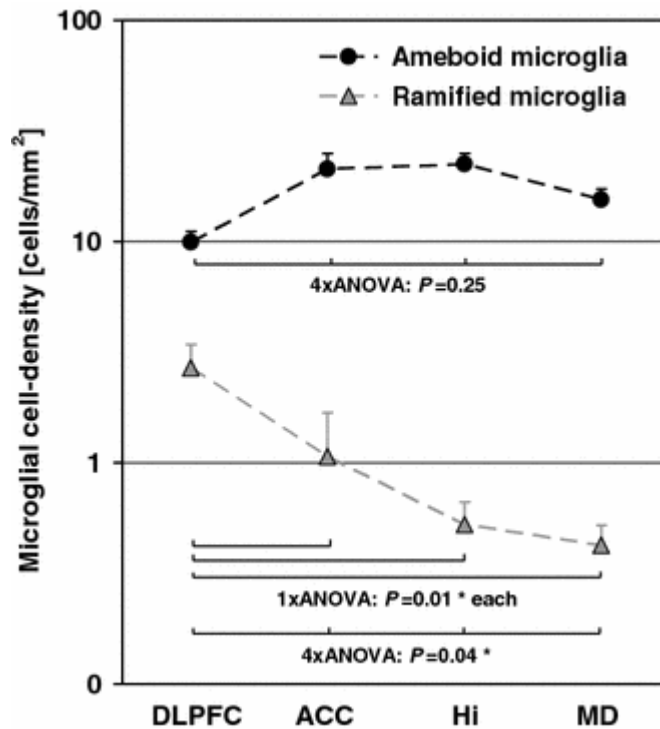

- Definition: Black and white graphic with no shading.
- Do not use faint lines and/or lettering and check that all lines and lettering within the figures are legible at final size.
- All lines should be at least 0.1 mm (0.3 pt) wide.
- Scanned line drawings and line drawings in bitmap format should have a minimum resolution of 1200 dpi.
- Vector graphics containing fonts must have the fonts embedded in the files

Halftone Art

Definition: Photographs, drawings, or paintings with fine shading, etc.

If any magnification is used in the photographs, indicate this by using scale bars within the figures themselves.

Halftones should have a minimum resolution of 300 dpi.

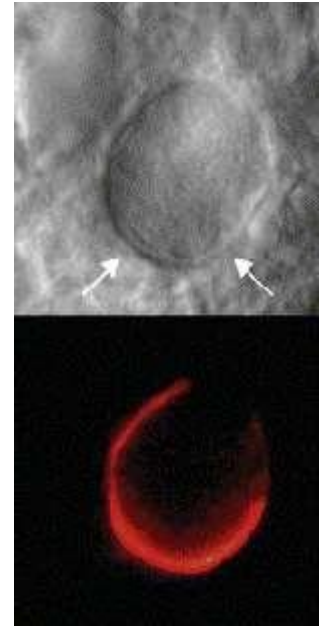

Combination Art

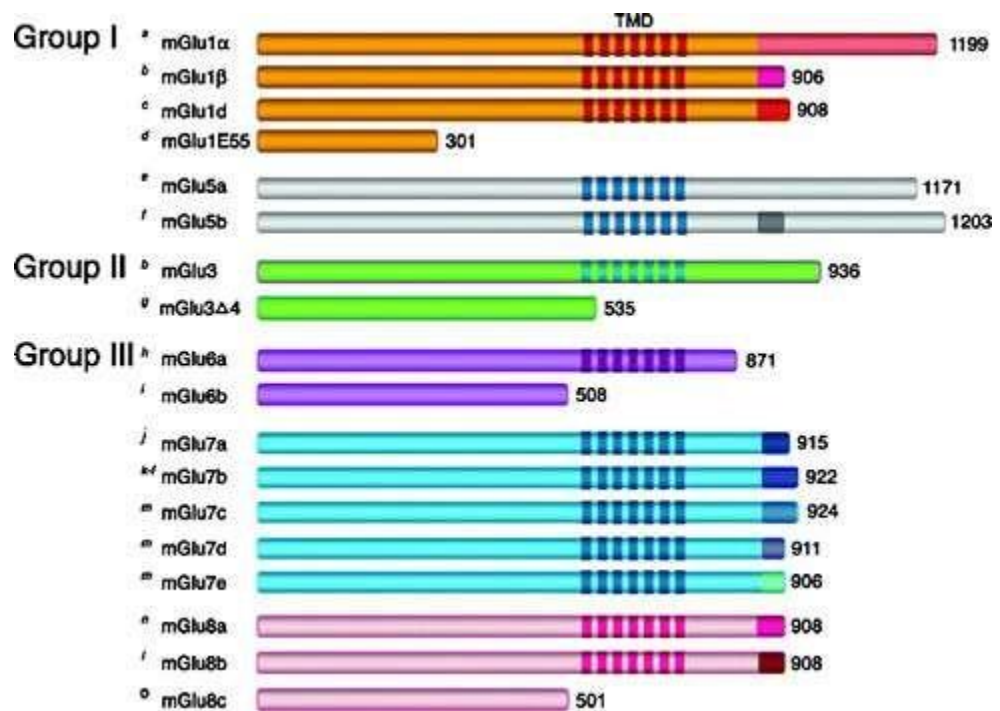

Definition: a combination of halftone and line art, e.g., halftones containing line drawing, extensive lettering, color diagrams, etc.

Combination artwork should have a minimum resolution of 600 dpi.

Color Art

Color art is free of charge for online publication.

If black and white will be shown in the print version, make sure that the main information will still be visible. Many colors are not distinguishable from one another when converted to black and white. A simple way to check this is to make a xerographic copy to see if the necessary distinctions between the different colors are still apparent.

If the figures will be printed in black and white, do not refer to color in the captions. Color illustrations should be submitted as RGB (8 bits per channel).

Figure Lettering

- To add lettering, it is best to use Helvetica or Arial (sans serif fonts).
- Keep lettering consistently sized throughout your finalized artwork, usually about 2–3 mm (8–12 pt).
- Variance of type size within an illustration should be minimal, e.g., do not use 8pt type on an axis and 20pt type for the axis label.
- Avoid effects such as shading, outline letters, etc.
- Do not include titles or captions within your illustrations.

Figure Numbering

All figures are to be numbered using Arabic numerals.

Figures should always be cited in text in consecutive numerical order.

Figure parts should be denoted by lowercase letters (a, b, c, etc.).

If an appendix appears in your article and it contains one or more figures, continue the consecutive numbering of the main text. Do not number the appendix figures, "A1, A2, A3, etc." Figures in online appendices (Electronic Supplementary Material) should, however, be numbered separately.

Figure Captions

- Each figure should have a concise caption describing accurately what the figure depicts. Include the captions in the text file of the manuscript, not in the figure file.
- Figure captions begin with the term Fig. in bold type, followed by the figure

number, also in bold type.

- No punctuation is to be included after the number, nor is any punctuation to be placed at the end of the caption.
- Identify all elements found in the figure in the figure caption; and use boxes, circles, etc., as coordinate points in graphs.
- Identify previously published material by giving the original source in the form of a reference citation at the end of the figure caption.

Figure Placement and Size

Figures should be submitted separately from the text, if possible.

When preparing your figures, size figures to fit in the column width.

For most journals the figures should be 39 mm, 84 mm, 129 mm, or 174 mm wide and not higher than 234 mm.

For books and booksized journals, the figures should be 80 mm or 122 mm wide and not higher than 198 mm.

Permissions

If you include figures that have already been published elsewhere, you must obtain permission from the copyright owner(s) for both the print and online format. Please be aware that some publishers do not grant electronic rights for free and that Springer will not be able to refund any costs that may have occurred to receive these permissions. In such cases, material from other sources should be used.

Accessibility

In order to give people of all abilities and disabilities access to the content of your figures, please make sure that

All figures have descriptive captions (blind users could then use a textto speech software or a texttoBraille hardware)

Patterns are used instead of or in addition to colors for conveying information (colorblind users would then be able to distinguish the visual elements)

Any figure lettering has a contrast ratio of at least 4.5:1

ELECTRONIC SUPPLEMENTARY MATERIAL

Springer accepts electronic multimedia files (animations, movies, audio, etc.) and other supplementary files to be published online along with an article or a book chapter. This feature can add dimension to the author's article, as certain information cannot be printed or is more convenient in electronic form.

Before submitting research datasets as electronic supplementary material, authors should read the journal's Research data policy. We encourage research data to be archived in data repositories wherever possible.

Submission

Supply all supplementary material in standard file formats. Please include in each file the following information: article title, journal name, author names; affiliation and email address of the corresponding author. To accommodate user downloads, please keep in mind that largesized files may require very long download times and that some users may experience otherproblems during downloading.

Audio, Video, and Animations

Aspect ratio: 16:9 or 4:3

Maximum file size: 25 GB

Minimum video duration: 1 sec

Supported file formats: avi, wmv, mp4, mov, m2p, mp2, mpg, mpeg, flv, mxf, mts, m4v, 3gp

Text and Presentations

Submit your material in PDF format; .doc or .ppt files are not suitable for longterm viability. A collection of figures may also be combined in a PDF file.

Spreadsheets

Spreadsheets should be converted to PDF if no interaction with the data is intended.

If the readers should be encouraged to make their own calculations, spreadsheets should be submitted as .xls files (MS Excel).

Specialized Formats

Specialized format such as .pdb (chemical), .wrl (VRML), .nb (Mathematica notebook), and .tex can also be supplied.

Collecting Multiple Files

It is possible to collect multiple files in a .zip or .gz file.

Numbering

If supplying any supplementary material, the text must make specific mention of the material as a citation, similar to that of figures and tables. 32 Refer to the supplementary files as “Online Resource”, e.g., "... as shown in the animation (Online Resource 3)", "... additional data are given in Online Resource 4”. Name the files consecutively, e.g. “ESM_3.mpg”, “ESM_4.pdf”.

Captions

For each supplementary material, please supply a concise caption describing the content of the file

Processing of supplementary files

Electronic supplementary material will be published as received from the author without any conversion, editing, or reformatting.

Accessibility

In order to give people of all abilities and disabilities access to the content of your supplementary files, please make sure that

The manuscript contains a descriptive caption for each supplementary material
Video files do not contain anything that flashes more than three times per second (so that users prone to seizures caused by such effects are not put at risk)

ENGLISH LANGUAGE SUPPORT

For editors and reviewers to accurately assess the work presented in your manuscript you need to ensure the English language is of sufficient quality to be understood. If you need help with writing in English you should consider:

Asking a colleague who is a native English speaker to review your manuscript for clarity. Visiting the English language tutorial which covers the common

mistakes when writing in English.

Using a professional language editing service where editors will improve the English to ensure that your meaning is clear and identify problems that require your review. Two such services are provided by our affiliates Nature Research Editing

Service and American Journal Experts.

English language tutorial

Nature Research Editing Service

American Journal Experts

Please note that the use of a language editing service is not a requirement for publication in this journal and does not imply or guarantee that the article will be selected for peer review or accepted.

If your manuscript is accepted it will be checked by our copyeditors for spelling and formal style before publication.

ETHICAL RESPONSIBILITIES OF AUTHORS

This journal is committed to upholding the integrity of the scientific record. As a member of the Committee on Publication Ethics (COPE) the journal will follow the COPE guidelines on how to deal with potential acts of misconduct.

Authors should refrain from misrepresenting research results which could damage the trust in the journal, the professionalism of scientific authorship, and ultimately the entire scientific endeavour. Maintaining integrity of the research and its presentation can be achieved by following the rules of good scientific practice, which include:

- The manuscript has not been submitted to more than one journal for simultaneous consideration
- The manuscript has not been published previously (partly or in full), unless the new work concerns an expansion of previous work (please provide transparency on the reuse of material to avoid the hint of textrecycling (“selfplagiarism”)).
- A single study is not split up into several parts to increase the quantity of

submissions and submitted to various journals or to one journal over time (e.g. “salamipublishing”).

- No data have been fabricated or manipulated (including images) to support your conclusions
- No data, text, or theories by others are presented as if they were the author’s own (“plagiarism”). Proper acknowledgements to other works must be given (this includes material that is closely copied (near verbatim), summarized and/or paraphrased), quotation marks are used for verbatim copying of material, and permissions are secured for material that is copyrighted.

Important note: the journal may use software to screen for plagiarism.

- Consent to submit has been received explicitly from all coauthors, as well as from the responsible authorities tacitly or explicitly at the institute/organization where the work has been carried out, before the work is submitted.
- Authors whose names appear on the submission have contributed sufficiently to the scientific work and therefore share collective responsibility and accountability for the results.

In addition:

Changes of authorship or in the order of authors are not accepted after acceptance of a manuscript.

Requesting to add or delete authors at revision stage, proof stage, or after publication is a serious matter and may be considered when justifiably warranted.

Justification for changes in authorship must be compelling and may be considered only after receipt of written approval from all authors and a convincing, detailed explanation about the role/deletion of the new/deleted author. In case of changes at revision stage, a letter must accompany the revised manuscript. In case of changes after acceptance or publication, the request and documentation must be sent via the Publisher to the Editor in Chief.

In all cases, further documentation may be required to support your request. The decision on accepting the change rests with

the Editor in Chief of the journal and may be turned down. Therefore authors are strongly advised to ensure the correct author group, corresponding author, and order of authors

at submission.

Upon request authors should be prepared to send relevant documentation or data in order to verify the validity of the results. This could be in the form of raw data, samples, records, etc. If there is a suspicion of misconduct, the journal will carry out an investigation following the COPE guidelines. If, after investigation, the allegation seems to raise valid concerns, the accused author will be contacted and given an opportunity to address the issue. If misconduct has been established beyond reasonable doubt, this may result in the Editor in Chief's implementation of the following measures, including, but not limited to:

If the article is still under consideration, it may be rejected and returned to the author. If the article has already been published online, depending on the nature and severity of the infraction, either an erratum will be placed with the article or in severe cases complete retraction of the article will occur. The reason must be given in the published erratum or retraction note.

The author's institution may be informed.

COMPLIANCE WITH ETHICAL STANDARDS

To ensure objectivity and transparency in research and to ensure that accepted principles of ethical and professional conduct have been followed, authors should include information regarding sources of funding, potential conflicts of interest (financial or nonfinancial), Informed consent if the research involved human participants, and a statement on welfare of animals if the research involved animals.

Authors should include the following statements (if applicable) in a separate section entitled "Compliance with Ethical Standards" when submitting a paper:

Disclosure of potential conflicts of interest

Research involving Human Participants and/or

Animals Informed consent

Please note that standards could vary slightly per journal dependent on their peer review policies (i.e. single or double blind peer review) as well as per journal subject discipline.

Before submitting your article check the instructions following this section carefully. The corresponding author should be prepared to collect documentation of compliance with ethical standards and send if requested during peer review or after publication. The Editors reserve the right to reject manuscripts that do not

comply with the abovementioned guidelines. The author will be held responsible for false statements or failure to fulfill the abovementioned guidelines.

DISCLOSURE OF POTENTIAL CONFLICTS OF INTEREST

Authors must disclose all relationships or interests that could have direct or potential influence or impart bias on the work. Although an author may not feel there is any conflict, disclosure of relationships and interests provides a more complete and transparent process, leading to an accurate and objective assessment of the work. Awareness of a real or perceived conflicts of interest is a perspective to which the readers are entitled. This is not meant to imply that a financial relationship with an organization that sponsored the research or compensation received for consultancy work is inappropriate. Examples of potential conflicts of interests **that are directly or indirectly related to the research** may include but are not limited to the following:

- Research grants from funding agencies (please give the research funder and the grant number) 36
- Honoraria for speaking at symposia
- Financial support for attending symposia
- Financial support for educational programs
- Employment or consultation
- Support from a project sponsor
- Position on advisory board or board of directors or other type of management relationships
- Multiple affiliations
- Financial relationships, for example equity ownership or investment interest
- Intellectual property rights (e.g. patents, copyrights and royalties from such rights)
- Holdings of spouse and/or children that may have financial interest in the work

In addition, interests that go beyond financial interests and compensation (nonfinancial interests) that may be important to readers should be disclosed.

These may include but are not limited to personal relationships or competing interests directly or indirectly tied to this research, or professional interests or personal beliefs that may influence your research.

The corresponding author collects the conflict of interest disclosure forms from all authors. In author collaborations where formal agreements for representation allow it, it is sufficient for the corresponding author to sign the disclosure form on behalf of all authors. Examples of forms can be found

here:

The corresponding author will include a summary statement in the text of the manuscript in a separate section before the reference list, that reflects what is recorded in the potential conflict of interest disclosure form(s).

See below examples of disclosures:

Funding: This study was funded by X (grant number X).

Conflict of Interest: Author A has received research grants from Company A. Author B has received a speaker honorarium from Company X and owns stock in Company Y. Author C is a member of committee Z.

If no conflict exists, the authors should state:

Conflict of Interest: The authors declare that they have no conflict of interest.

RESEARCH INVOLVING HUMAN PARTICIPANTS AND/OR ANIMALS

1) Statement of human rights

When reporting studies that involve human participants, authors should include a statement that the studies have been approved by the appropriate institutional and/or national research ethics committee and have been performed in accordance with the ethical standards as laid down in the 1964 Declaration of Helsinki and its later amendments or comparable ethical standards.

If doubt exists whether the research was conducted in accordance with the 1964 Helsinki Declaration or comparable standards, the authors must explain the reasons for their approach, and demonstrate that the independent ethics committee or institutional review board explicitly approved the

doubtful aspects of the study.

The following statements should be included in the text before the References section:

Ethical approval: “All procedures performed in studies involving human participants were in accordance with the ethical standards of the institutional and/or national research committee and with the 1964 Helsinki declaration and its later amendments or comparable ethical standards.”

For retrospective studies, please add the following sentence:

“For this type of study formal consent is not required.”

2) Statement on the welfare of animals

The welfare of animals used for research must be respected. When reporting experiments on animals, authors should indicate whether the international, national, and/or institutional guidelines for the care and use of animals have been followed, and that the studies have been approved by a research ethics committee at the institution or practice at which the studies were conducted (where such a committee exists).

For studies with animals, the following statement should be included in the text before the references section:

Ethical approval: “All applicable international, national, and/or institutional guidelines for the care and use of animals were followed.”

If applicable (where such a committee exists): “All procedures performed in studies involving animals were in accordance with the ethical standards of the institution or practice at which the studies were conducted.”

If articles do not contain studies with human participants or animals by any of the authors, please select one of the following statements:

“This article does not contain any studies with human participants performed by any of the authors.”

“This article does not contain any studies with animals performed by any of the authors.”

“This article does not contain any studies with human participants or animals performed by any of the authors.”

INFORMED CONSENT

All individuals have individual rights that are not to be infringed. Individual participants in studies have, for example, the right to decide what happens to the (identifiable) personal data gathered, to what they have said during a study or an interview, as well as to any photograph that was taken. Hence it is important that all participants gave their informed consent in writing prior to inclusion in the study. Identifying details (names, dates of birth, identity numbers and other information) of the participants that were studied should not be published in written descriptions, photographs, and genetic profiles unless the information is essential for scientific purposes and the participant (or parent or guardian if the participant is incapable) gave written informed consent for publication. Complete anonymity is difficult to achieve in some cases, and informed consent should be obtained if there is any doubt. For example, masking the eye region in photographs of participants is inadequate protection of anonymity. If identifying characteristics are altered to protect anonymity, such as in genetic profiles, authors should provide assurance that alterations do not distort scientific meaning.

The following statement should be included:

Informed consent: “Informed consent was obtained from all individual participants included in the study.”

If identifying information about participants is available in the article, the following statement should be included:

“Additional informed consent was obtained from all individual participants for whom identifying information is included in this article.”

AFTER ACCEPTANCE

Upon acceptance of your article you will receive a link to the special Author Query Application at Springer’s web page where you can sign the Copyright Transfer Statement online and indicate whether you wish to order OpenChoice, offprints, or printing of figures in color.

Once the Author Query Application has been completed, your article will be processed and you will receive the proofs.

Copyright transfer

Authors will be asked to transfer copyright of the article to the Publisher (or grant the Publisher exclusive publication and dissemination rights). This will ensure the widest possible protection and dissemination of information under copyright laws.

Creative Commons AttributionNonCommercial

Color illustrations

Online publication of color illustrations is free of charge. For color in the print version, authors will be expected to make a contribution towards the extra costs.

Proof reading

The purpose of the proof is to check for typesetting or conversion errors and the completeness and accuracy of the text, tables and figures. Substantial changes in content, e.g., new results, corrected values, title and authorship, are not allowed without the approval of the Editor. After online publication, further changes can only be made in the form of an Erratum, which will be hyperlinked to the article.

Online First

The article will be published online after receipt of the corrected proofs. This is the official first publication citable with the DOI. After release of the printed version, the paper can also be cited by issue and page numbers.

OPEN CHOICE

In addition to the normal publication process (whereby an article is submitted to the journal and access to that article is granted to customers who have purchased a subscription), Springer provides an alternative publishing option: Springer Open Choice. A Springer Open Choice article receives all the benefits of a regular subscription based article, but in addition is made available publicly through Springer's online platform SpringerLink.

Open Choice

Copyright and license term – CC BY

Open Choice articles do not require transfer of copyright as the copyright remains with the author. In opting for open access, the author(s) agree to publish the article under the Creative Commons Attribution License.

Find more about the license agreement